# Der Woaf
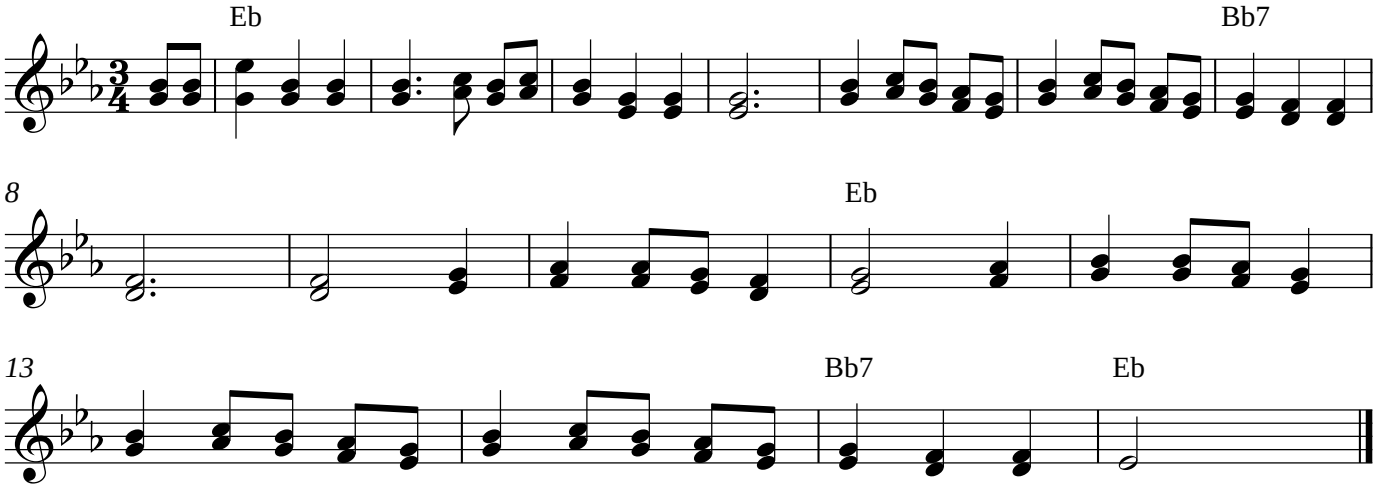
www.franzdorfer.com